

Patient report

Bio-Rad DATE: 07/31/2019
D-10 TIME: 02:14 AM
S/N: #DJ4I016123 Software version: 4.30-2
Sample ID: 10458281
Injection date 07/31/2019 01:58 AM
Injection #: 2 Method: HbA1c
Rack #: --- Rack position: 2

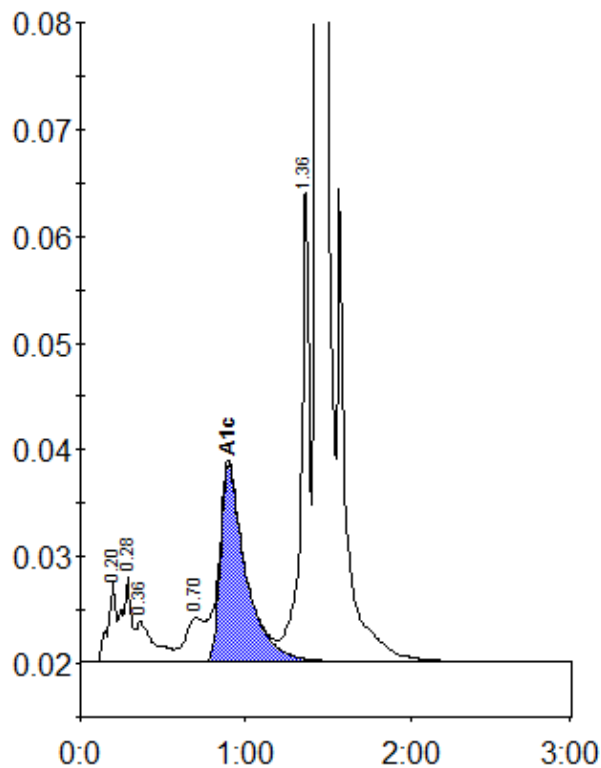

Peak table - ID: 10458281

Peak	R.time	Height	Area	Area %
A1a	0.20	7519	26142	1.1
A1b	0.28	7854	31134	1.3
Unknown	0.36	3790	28805	1.2
LA1c/CHb-1	0.70	4136	34491	1.4
A1c	0.90	18437	197596	11.4
P3	1.36	44797	158751	6.6
A0	1.43	638518	1940313	80.3
Total Area:		2417232		

Concentration:	%
A1c	11.4